

STATE OF FLORIDA }  
 COUNTY OF PALM BEACH } ss.  
 I HEREBY CERTIFY THAT on this day personally appeared before me, \_\_\_\_\_  
 an officer duly authorized to administer oaths and take acknowledgments, \_\_\_\_\_  
 \_\_\_\_\_ of one and known and known to be the individuals described in and  
 who executed the foregoing dedication and as acknowledged before me that they  
 executed the same freely and voluntarily for the purpose therein expressed.

Witness my hand and official seal at \_\_\_\_\_  
 County of Palm Beach, State of Florida, this \_\_\_\_\_ day of \_\_\_\_\_, 1925.

My commission expires \_\_\_\_\_

AND I FURTHER CERTIFY, that the said \_\_\_\_\_ and \_\_\_\_\_  
 known to me to be the wives of the said \_\_\_\_\_ and \_\_\_\_\_ as separate  
 and private examinations taken and made by and before me, separately and  
 apart from their said husbands, and I acknowledge that they made themselves a party  
 to said dedication for the purpose of retaining \_\_\_\_\_ and conveying all their  
 rights, title and interests, \_\_\_\_\_ of separate property, \_\_\_\_\_  
 at \_\_\_\_\_ and to the lands described therein, and that they executed the  
 said dedication freely and voluntarily and without any compulsion, constraint,  
 apprehension or fear of or from their said husbands.

STATE OF FLORIDA }  
 COUNTY OF PALM BEACH } ss.  
 I, J. T. B. Southwick hereby certify that lots B, C  
 and D of West Gate Estates as shown on file plat in book 4  
 page 38 has been surveyed and registered as shown hereon and that  
 the same is a true and correct representation to the best of my  
 knowledge and belief. Dated this \_\_\_\_\_ day of \_\_\_\_\_, 1925.

Witness my hand and official seal at \_\_\_\_\_  
 County of Palm Beach, State of Florida, this \_\_\_\_\_ day of \_\_\_\_\_, 1925.

My commission expires \_\_\_\_\_

Sworn and subscribed before me this \_\_\_\_\_ day of \_\_\_\_\_, 1925.

My commission expires \_\_\_\_\_

Approved \_\_\_\_\_  
 \_\_\_\_\_  
 \_\_\_\_\_

WEST GATE ESTATES.  
 ADDITION TO THE CITY OF WEST PALM BEACH.  
 RESUBDIVISION OF A PORTION OF LOT B  
 AND ALL OF LOTS C AND D. SITUATED IN  
 SECTION 30, TWP. 43 S, RANGE 43 E.  
 PALM BEACH COUNTY, FLORIDA.

L.T.B. SOUTHWICK, C.E. FEBRUARY, 1925.

SCALE: 1" = 100 FT.

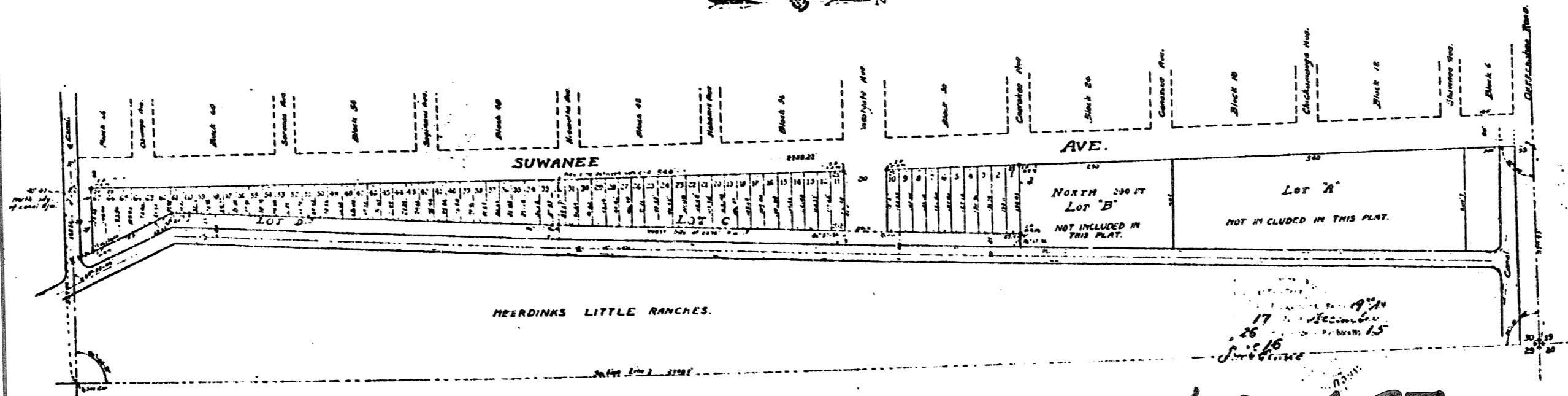
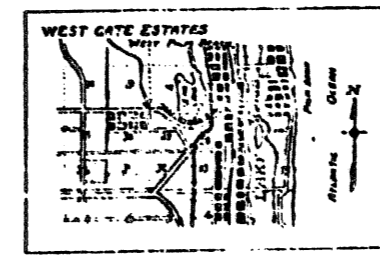

1000-627